

4526 Knight Wynd, Edmonton, AB

Main Building: Total Exterior Area Above Grade 3733.27 sq ft

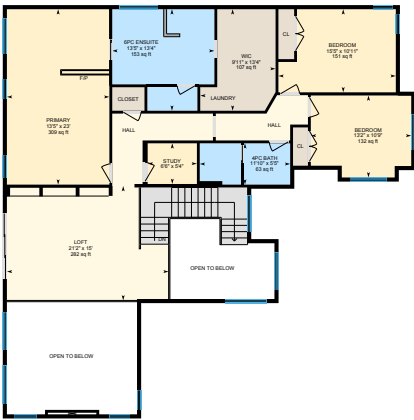

Main Floor
Exterior Area 2060.03 sq ft



2nd Floor
Exterior Area 1673.24 sq ft



Basement (Below Grade)
Exterior Area 1898.89 sq ft

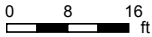

PREPARED: 2025/01/16

White regions are excluded from total floor area in iGUIDE floor plans. All room dimensions and floor areas must be considered approximate and are subject to independent verification.



4526 Knight Wynd, Edmonton, AB

Main Floor Exterior Area 2060.03 sq ft
 Interior Area 1944.04 sq ft
 Excluded Area 183.29 sq ft

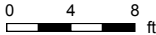

PREPARED: 2025/01/16



White regions are excluded from total floor area in iGUIDE floor plans. All room dimensions and floor areas must be considered approximate and are subject to independent verification.



4526 Knight Wynd, Edmonton, AB

2nd Floor Exterior Area 1673.24 sq ft
Interior Area 1551.60 sq ft
Excluded Area 372.79 sq ft



0 4 8 ft

PREPARED: 2025/01/16



White regions are excluded from total floor area in iGUIDE floor plans. All room dimensions and floor areas must be considered approximate and are subject to independent verification.



4526 Knight Wynd, Edmonton, AB

Basement (Below Grade) Exterior Area 1898.89 sq ft
Interior Area 1792.83 sq ft

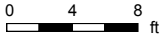

PREPARED: 2025/01/16



White regions are excluded from total floor area in iGUIDE floor plans. All room dimensions and floor areas must be considered approximate and are subject to independent verification.

